

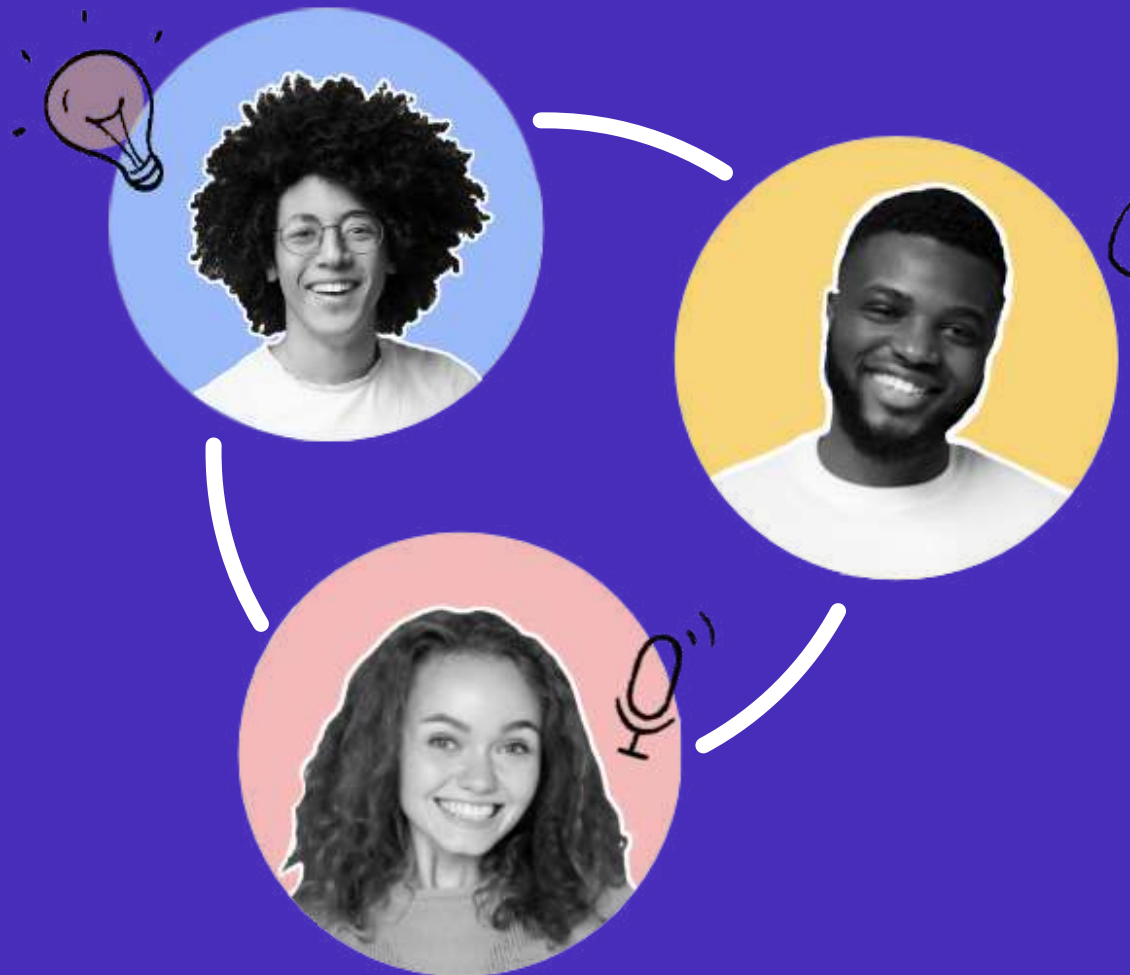

What makes Zoho Connect unique?



About Zoho

Zoho Corporation is a privately held technology company based in Chennai, India. We offer beautifully smart software to help you grow your business. With over 100 million users worldwide, Zoho's 55+ products help facilitate your sales and marketing, support and collaboration, and finance and recruitment needs, with the long-term vision to transform the way you work.

What is Zoho Connect?

Behind successful businesses are employees who worked to make it that way. For everyone to work together, they need to be clear about the vision; organizations must allow people to share their ideas, their opinions, and feedback, build trust, and create an open culture—an environment that is conducive to learning, sharing, and growth.

This is our primary focus at Zoho Connect—to provide a modern employee experience and communication platform that brings employees together with the information and tools they need. The platform can help organizations promote transparency, trust, and enable the organization to work as a cohesive unit towards individual and common goals.

How can Zoho Connect help your organization?

Enhance internal communication

From dedicated **company news feeds** for official announcements to built-in idea management space, Connect provides a platform for **open communication**, fostering a **culture of transparency and inclusivity**.

Boost employee engagement

Empower your workforce with Connect's **peer-to-peer recognition**, allowing employees to acknowledge achievements and contributions. Conduct **virtual town halls or surveys** and **broadcast live** events or messages from the CEO. Measure **employee sentiment and engagement** with our rich analytics.

Streamline access to resources

Create a **centralized hub for all essential resources** with Connect's **customizable company dashboard**. Simplify access to information by creating **document or knowledge repositories**.

Facilitate cross-functional collaboration

Break down silos and promote collaboration across teams with Connect's **built-in task management solution**. Whether it's coordinating projects within departments or collaborating across different functions, our **Kanban-themed task boards** simplify planning, prioritization, and execution of work.

Digitize processes effortlessly

Leverage Connect's **intuitive no-code builder** to digitize and streamline various organizational processes. Design **custom forms and workflows** to automate tasks and enhance efficiency. For instance, you can establish a system for employees to request necessary software or equipment within the Connect platform.

Make Connect yours

Personalize Connect to reflect your organization's brand identity and values. Access Connect from **your domain, customize colors and themes** to showcase your brand, and enjoy **fully white-labeled mobile apps** exclusive to your organization, ensuring a cohesive and branded user experience.

Privacy and security-first platform

Rest assured knowing that Connect prioritizes the privacy and security of your data. Benefit from Zoho's robust privacy and security policies, ensuring that your sensitive information remains safe and confidential.

Zoho Connect vs. Workplace from Meta



About Workplace from Meta

The all-in-one business communication platform from Meta securely combines chat, feeds, and an organization's intranet with work tools. With features like live video and groups, users can share information and engage their employees. Meta has announced that they will be discontinuing Workplace. The platform will be inaccessible on May 31, 2026.

What sets Zoho Connect apart from the competition

Connect is a unified solution that provides the tools organizations need, from communication and ideation to engagement and execution, allowing organizations to use it in ways that reflect their work cultures and values to accomplish their vision.

Check out our detailed comparison table to learn more.

Modules/Features	 Zoho Connect	 workplace <small>from Meta</small>
Posts and Feeds		
Like, comment, share, attach, hashtags and @mentions	✓	✓
Polls	✓	✓
Events	✓	✓
Announcements	✓	✓
Questions	✓	✓
Post insights and sentiment analysis	✓	✓
My schedule	✓	—
Team schedule	✓	—
Social advocacy	✓	—
Mandatory reads	✓	—

Scheduled posts	✓	✓
File attachments	Size limit per file: 100 MB	Size limit per file: 100 MB
Translation support	✓	✓
Dashboard		
Fully customizable landing page for the network <i>(Users will see this page as soon as they open their network. This contains a bird's eye view of all information that's important to them.)</i>	✓	—
Personal dashboard <i>(A customizable landing page for each user to bring together information relevant to them.)</i>	✓	—
Ideas		
Exclusive idea-sharing space	✓	—
Idea tracking through status	✓	—

Groups		
Number of groups	✓	✓
Public groups	✓	✓
Private groups	✓	✓
Multiple group admins	✓	✓
Group channels	✓	✓
Group-level permissions	✓	✓
Group-level moderation	✓	✓
Categorize groups	✓	—
Dynamic group membership <i>(Automatically add members to a group based on information in their profile.)</i>	✓	✓
Peer-to-peer recognition		
Award badges to co-workers	✓	✓
Points	✓	—
Levels	✓	—

Channels		
Create channels	✓	✓
Private channels	✓	✓
Forums		
Forum categories	✓	—
Forum permissions	✓	—
Town halls		
Q&A session	✓	✓
Video session, live streaming, and recording	✓	✓
Archiving completed sessions	✓	✓
Scheduling sessions	✓	✓
Custom applications		
Number of custom apps	Unlimited	—
Drag-and-drop form builder	✓	—
File storage	7 GB	—

Export	<input checked="" type="checkbox"/>	<input type="checkbox"/>
Workflow rules and actions	<input checked="" type="checkbox"/>	<input type="checkbox"/>
Deluge scripting	<input checked="" type="checkbox"/>	<input type="checkbox"/>
Developer API	<input checked="" type="checkbox"/>	<input checked="" type="checkbox"/>
Surveys		
Built-in space to create and share surveys	<input checked="" type="checkbox"/>	<input type="checkbox"/>
Drag-and-drop builder	<input checked="" type="checkbox"/>	<input type="checkbox"/>
Survey templates	<input checked="" type="checkbox"/>	<input type="checkbox"/>
Files		
Create and edit documents	<input checked="" type="checkbox"/>	<input type="checkbox"/>
File upload	<input checked="" type="checkbox"/>	<input checked="" type="checkbox"/>
File upload from the cloud	<input checked="" type="checkbox"/>	<input checked="" type="checkbox"/>
Knowledge base		
Number of manuals	Unlimited	Unlimited
Network-level manuals	<input checked="" type="checkbox"/>	<input checked="" type="checkbox"/>

Group-level manuals	✓	—
Manual permissions	✓	✓
Public manual	✓	✓
Article version history	✓	—
Article template	✓	—
Manual template	✓	—
Tasks and boards (built-in task/project management space)		
Create tasks	✓	—
Board permissions	✓	—
Board templates	✓	—
Time-tracking in boards	✓	—
Task dependency	✓	—
Gamification in boards (arcade)	✓	—
Public board	✓	—
Gantt chart	✓	—
Viewing the workload	✓	—

Categorize boards	✓	—
Dynamic board membership	✓	—
Events		
Create company and group events	✓	✓
Custom event types	✓	—
Calendar view	✓	—
Notifications		
Mobile apps push notifications	✓	✓
Email notifications	✓	✓
Notification settings	✓	✓
Group notification preferences	✓	✓
Custom email for notifications	✓	—
Bot notifications on Cliq	✓	✓
Member directory		
Reporting to (as a user profile field)	✓	—
Follow people	✓	✓

One-on-one audio call, video call, and instant chat	<input checked="" type="checkbox"/>	<input checked="" type="checkbox"/>
User recommendation	<input checked="" type="checkbox"/>	<input checked="" type="checkbox"/>
Add custom profile fields	<input checked="" type="checkbox"/>	<input checked="" type="checkbox"/>
Organizational chart	<input checked="" type="checkbox"/>	<input checked="" type="checkbox"/>
External users		
Inviting external users	5 external users per member	<input checked="" type="checkbox"/>
Admin settings		
Add custom logo and favicon	<input checked="" type="checkbox"/>	<input checked="" type="checkbox"/>
Add a custom domain	<input checked="" type="checkbox"/>	<input checked="" type="checkbox"/>
Custom CSS	<input checked="" type="checkbox"/>	<input checked="" type="checkbox"/>
User management	<input checked="" type="checkbox"/>	<input checked="" type="checkbox"/>
Content moderation	<input checked="" type="checkbox"/>	<input checked="" type="checkbox"/>
Custom roles	<input checked="" type="checkbox"/>	<input checked="" type="checkbox"/>
Network-level permissions	<input checked="" type="checkbox"/>	<input checked="" type="checkbox"/>
Active directory sync	<input checked="" type="checkbox"/>	<input checked="" type="checkbox"/>

Manage groups	✓	✓
Multiple network admins	✓	✓
Basic analytics	✓	✓
Advanced analytics	✓	—
Policies	✓	✓
Role-based permissions	✓	✓
Export data	✓	✓
Multi-factor authentication	✓	✓
Multi-language support	✓	✓
Single sign-on	✓	—
Manage apps at the network level	✓	✓
Workflows	✓	—
Custom menu	✓	✓
Integrations		
Integrate with Zoho and third-party apps	✓	✓

Video conferences and broadcasts

Built-in video conferencing	✓	✓
Live broadcast	✓ (Maximum of 10,000 participants)	✓
Session recording	✓	✓
Screen sharing	✓	✓
Video conference for external users	✓	✓

Level up your employee experience.

Whether you're a startup or an enterprise, we have you covered.

<p>STARTER</p> <p>US\$ 0.40</p> <p>/user/month</p> <p>For 25 Users</p>	<p>ENTERPRISE</p> <p>US\$ 1</p> <p>/user/month</p> <p>Starts at 10 Users</p>	<p>ULTIMATE</p> <p>US\$ 3</p> <p>/user/month</p> <p>Starts at 10 Users</p>
---	---	---

For details on how we can support moving your data from Meta's Workplace to Zoho Connect, write to us at migrations@zohoconnect.com.

If you would like to learn more about Zoho Connect, visit our [website](#).